Gemma II

Two Storey

2348 sq. ft.
36' Pocket

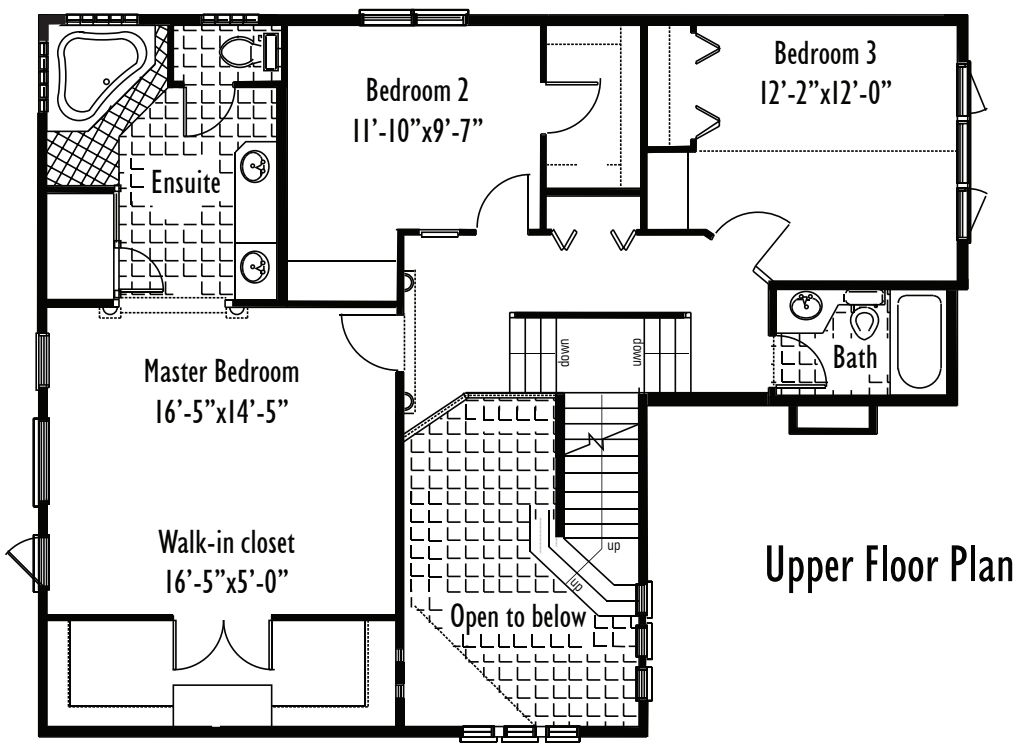

Upper Floor Plan - 1043 sq.ft.

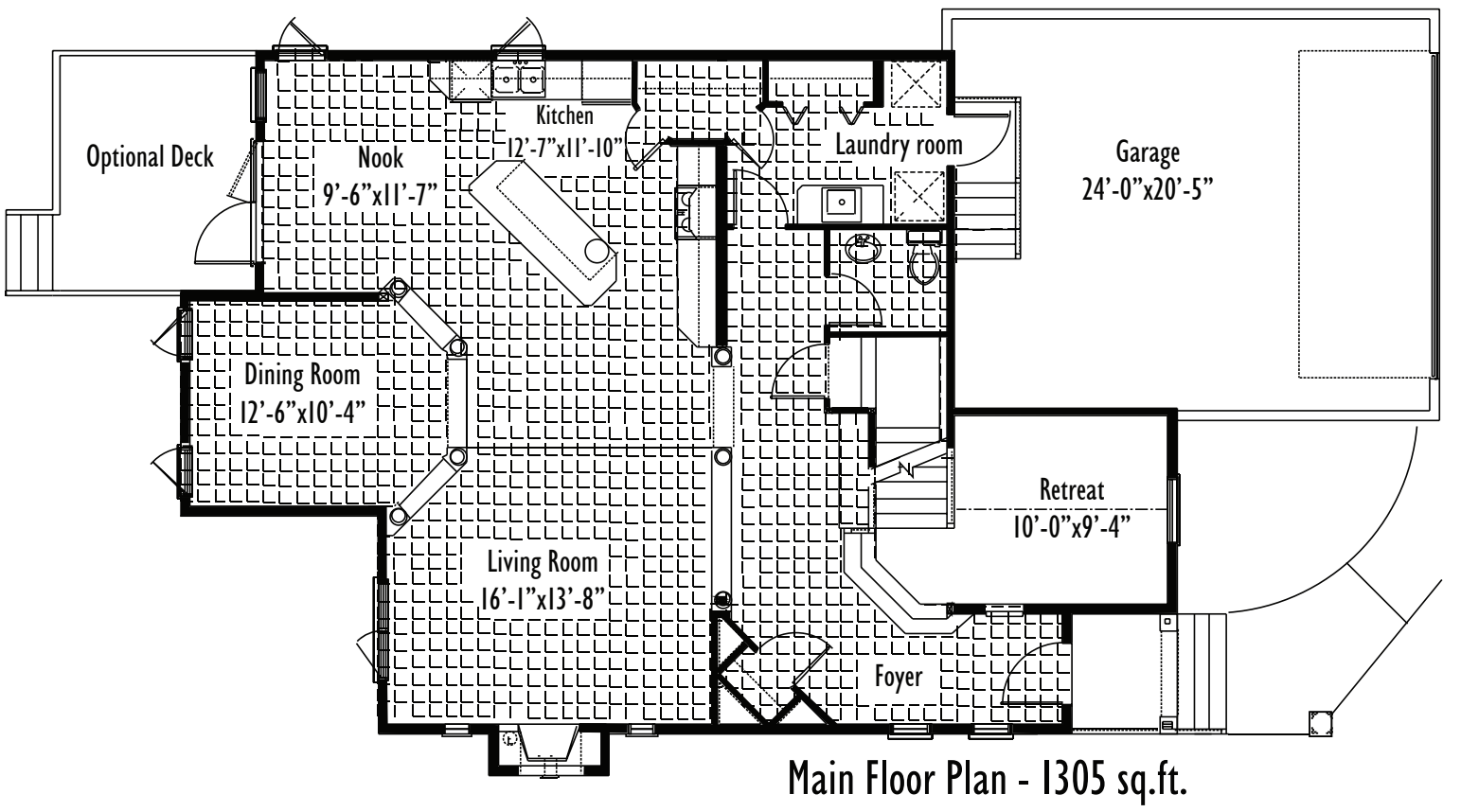

Main Floor Plan - 1305 sq.ft.

MONTORIO HOMES LTD.

STOLLERY CHILDREN'S HOSPITAL FOUNDATION

This brochure is an artist's concept only. Construction plans may vey from the brochure's information. Montorio Homes Ltd. reserves the right to modify the brochure without notice.
Reproduction of this brochure in whole or in part without the written consent from Montorio Homes Ltd. is strictly prohibited.